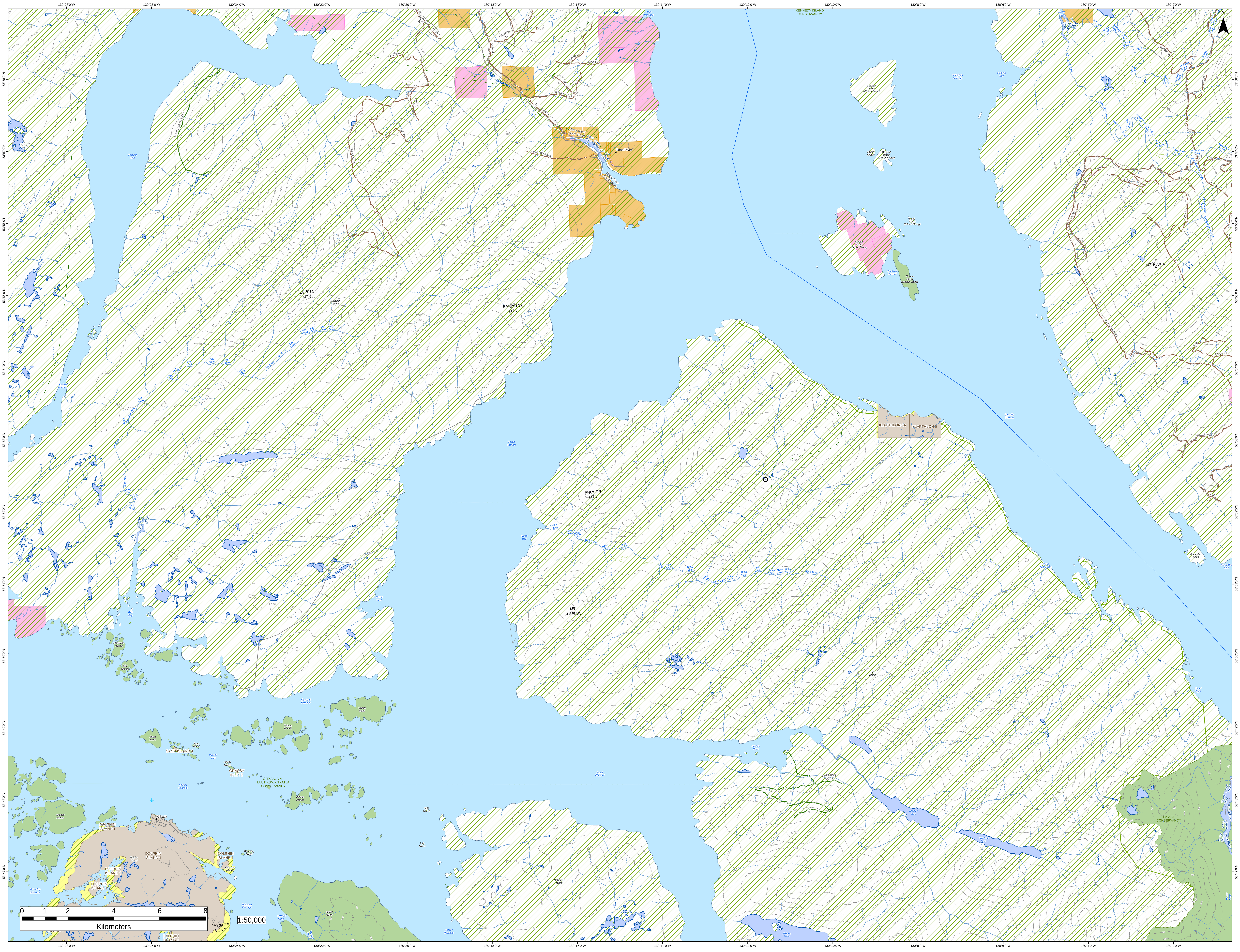

130°28'0"W
130°26'0"W
130°24'0"W
130°22'0"W
130°20'0"W
130°18'0"W
130°16'0"W
130°14'0"W
130°12'0"W
130°10'0"W
130°8'0"W
130°6'0"W
130°4'0"W
130°2'0"W
53°58'0"N
53°57'0"N
53°56'0"N
53°55'0"N
53°54'0"N
53°53'0"N
53°52'0"N
53°51'0"N
53°50'0"N
53°49'0"N
53°48'0"N
53°47'0"N
N
KENNEDY ISLAND
CONSERVANCY
Porcher Inlet
PORCHER INLET EA
Porcher Narrows
EGERIA
MTN
Porcher Island
Billy Creek
BARESIDE
MTN
BRANCH 210
BR210A
BR230
WOLF MAIN
SPUR 220
BRANCH 200
BRANCH 100
OONA ML
SP-110
SPUR 1
SPUR 2
SP-20
BRANCH 010
OONA EAST MAINLINE
Oona River
Oona River North Road
Oona River South Road
Upper Mill Road
Kelp Passage
Ogden Channel
ANCHOR
MTN
Alpha Bay
Alpha Creek
MT
SHIELDS
Captain Cove
CAPTAIN'S
COVE
Petrel Channel
McCauley Island
Beaver Passage
Holmes Lake
Marrack Island (Gibson Group)
Telegraph Passage
Fleming Bay
Gibson Group
Bedford Island (Gibson Group)
Lamb Island (Gibson Group)
Gibson Island (Gibson Group)
Gunboat Harbour
Bloxam Island (Gibson Group)
Moore Cove
Moore Cove Creek
Kromann Creek
MOORE ML
John Campbell Creek
E-30A
E-30
E-33
B-1
BR-19G
E-25A
E-25
ELWIN ML
MT ELWIN
KUMEALON ML
K-90
GOON ML
K-65
K-60
T-5
T-5-2
KLAPTHLON 5A
KLAPTHLON 5
Grenville Channel
Stuart Anchorage
Kumealon Island
Kumealon Inlet
Stuart Bight
Pitt Island
Scoular Lake
Kilpatrick Lake
PA-AAT
CONSERVANCY
Pa-aat River
Billy Bay
Skene Cove
Gladstone Islands
Billy Islands
Gasboat Passage
Gilbert Island
Pelham Islands
Ewart Island
Sand Island
SAND ISLAND 4
Kitkatla Inlet
Grassy Island
GRASSY
ISLET 2
GITXAALA NII
LUUTIKSM/KITKATLA
CONSERVANCY
Kitkatla Channel
Kitkatla Islands
Shakes Islands
Kitkatla
DOLPHIN
ISLAND 1
Dolphin Island
Browning Island
Shibasha Island
Browning Entrance
Bully Island
Jock Island
Schooner Passage
Welham Cove
Welham Creek
Spicer Island
PASSAGE
CONE
0 1 2 4 6 8
Kilometers
1:50,000